Success in everything you do
Adele Kolicke
Rumford, Maine

Bay Path Institute

1935

HELEN JOSEPHINE ADELL

HOME ADDRESS: 3½ South Main St.
Orange, Mass.
Telephone: 206-M

DATE OF BIRTH: August 3, 1915
HEIGHT: 5 Ft. 7 In.
WEIGHT: 125 Lbs.

ACCOMPLISHMENTS: Music: Plays the Piano

EDUCATION: (Previous to entering Bay Path)

Northfield Seminary, East Northfield, Mass., 1933
Orange High School, Orange, Mass., Post Graduate Year

English, 4 years; Latin, 2 years
History, 4 years; Science, 3 years
Mathematics, 2 years; Bible, 3 years
Historical Art, ½ year; Economics, ½ year
Home Economics, 1 year; Business English, ½ year
Shorthand, ½ year; Typewriting, ½ year

EDUCATION: (Course at Bay Path)

Standard Short Secretarial

REMARKS: Member of Dramatic Club at Bay Path

Married -

DONALD EDWARD ALLEN

HOME ADDRESS: Main St.
Hazardville, Conn.
Telephone: Thompsonville 129-4

DATE OF BIRTH: January 13, 1917
HEIGHT: 5 Ft. 11 In.
WEIGHT: 135 Lbs.

ACCOMPLISHMENTS: Athletics: Tennis
Music: Plays the Trumpet and Violin

EDUCATION: (Previous to entering Bay Path) Enfield High School, Thompsonville, Conn., 1934

English, 4 years; French, 2 years
Science, 4 years; Mathematics, 4 years
Mechanical Drawing, 2 years

EDUCATION: (Course at Bay Path) Standard Secretarial Course

REMARKS: Played the Violin in Bay Path Orchestra

Loads of luck Arlene, to you and your "fifty-seven varieties."
Iona

IONA ALLEN

HOME ADDRESS: Rock Point
Burlington, Vermont
Telephone: 3628-M

DATE OF BIRTH: November 3, 1913
HEIGHT: 5 Ft. 3¼ In.
WEIGHT: 107 Lbs.

ACCOMPLISHMENTS:

EDUCATION: (Previous to entering Bay Path) Montpelier High School, Montpelier, Vermont, 1931

English, 4 years; Latin, 1 year
Mathematics, 2 years; Science, 1 year
Commercial Geography, 1 year

EDUCATION: (Course at Bay Path) Standard Stenographic

REMARKS: Member of Student Council at Bay Path
Member of Class Basketball Team at Bay Path

RUTH HUNTINGTON AMIDON

HOME ADDRESS: 163 Woodmont St.
West Springfield, Mass.
Telephone: 2-3677

DATE OF BIRTH:
September 10, 1914
HEIGHT: 5 Ft. 5½ In.
WEIGHT: 125 Lbs.

ACCOMPLISHMENTS: Athletics: Riding, Tennis
Music: Plays the Organ and Piano

EDUCATION: (Previous to entering Bay Path)

Putnam High School, Putnam, Conn., 1932
Elsbeth Hall, Pomfret, Conn., 6 months
Simmons College, Boston, Mass., 1 year

English, 4 years; Latin, 4 years
French, 3 years; German, 1 year
History, 2 years; Mathematics, 4 years
Science, 1 year

EDUCATION: (Course at Bay Path)

Standard Short Secretarial

ROSE MARY ANANIAN

HOME ADDRESS: 7 Norwich St.
Hartford, Conn.

DATE OF BIRTH:
August 28, 1915
HEIGHT: 5 Ft. 6 In.
WEIGHT: 138 Lbs.

ACCOMPLISHMENTS: Athletics: Basketball, Tennis
Music: Plays the Piano

EDUCATION: (Previous to entering Bay Path) Bulkeley High School, Hartford, Conn., 1933B

Commercial Subjects, 4 years
English, 4 years; French, 3 years
Home Economics, 3 years

EDUCATION: (Course at Bay Path) Standard Short Secretarial

EXPERIENCE: Office Assistant, 3 months

REMARKS: Member of Signboard Staff at Bay Path
Member of Dramatic Club at Bay Path
Member of Glee Club at Bay Path

Best of luck in all your da.
Helena

HELENA ELIZABETH BARDIN

HOME ADDRESS: North St.
Dalton, Mass.
Telephone: 58-R

DATE OF BIRTH:
December 2, 1916
HEIGHT: 5 Ft. 5 In.
WEIGHT: 125 Lbs.

ACCOMPLISHMENTS: Athletics: Basketball, Tennis

EDUCATION: (Previous to entering Bay Path)

Dalton High School, Dalton, Mass., 1934

Commercial Subjects, 4 years
English, 4 years; French, 1 year
History, 1 year; Civics, 1 year
Science, 1 year

EDUCATION: (Course at Bay Path)

Standard Short Secretarial

REMARKS:

Member of Class Basketball Team at Bay Path
Member of Tennis Team at Bay Path
Member of Glee Club at Bay Path

Hello Arlen -

Remember our Salesmanship Classes!!

Ruth

RUTH ELEANOR BARRUP

HOME ADDRESS: West Woodstock
Vermont
Telephone: 79-12

DATE OF BIRTH:
August 22, 1915
HEIGHT: 5 Ft. 6 In.
WEIGHT: 124 Lbs.

ACCOMPLISHMENTS:

EDUCATION: (Previous to entering Bay Path) Woodstock High School, Woodstock, Vermont, 1933

Commercial Subjects, 2 years
English, 4 years; French, 2 years
Science, 2 years; History, 1 year

EDUCATION: (Course at Bay Path) Standard Short Secretarial

Best of luck in all your undertakings, Pal
"Red"

ELEANOR ALINE BLISS

HOME ADDRESS: 553 White St.
Springfield, Mass.
Telephone: 6-0215

DATE OF BIRTH:
April 8, 1915
HEIGHT: 5 Ft. 7 In.
WEIGHT: 108 Lbs.

ACCOMPLISHMENTS: Athletics: Swimming, Volley Ball
Music: Plays the Piano

EDUCATION: (Previous to entering Bay Path)

Technical High School, Springfield, Mass., 1933
Flower Hospital, New York, N. Y., 5 months

English, 3 years; French, 3 years
History, 1 year; Mathematics 4 years
Science, 2 years; Hygiene, ½ year
Nutrition, ½ year; Clothing, 1½ years
Household Chemistry, ½ year; Foods, 1½ years
Household Management, ½ year; Economics, ½ year
History of Art, ½ year

EDUCATION: (Course at Bay Path)

Standard Combined

MONIQUE CECILE BOURBEAU

HOME ADDRESS: 107 Oakland St.
Springfield, Mass.
Telephone: 2-6641

DATE OF BIRTH:
May 4, 1915
HEIGHT: 5 Ft. 3 In.
WEIGHT: 108 Lbs.

ACCOMPLISHMENTS: Athletics: Tennis
Music: Plays the Piano

EDUCATION: (Previous to entering Bay Path)

Academy of Presentation, Hudson, N. H., 1933

English, 4 years; French, 4 years
Latin, 4 years; Science, 3 years
History, 4 years; Mathematics, 3 years
Commercial Geography, 1 year

EDUCATION: (Course at Bay Path)

Standard Stenographic

EDITH GERTRUDE BROMAGE

HOME ADDRESS: 44 Pasco Rd.
Indian Orchard, Mass.
Telephone: 8-1117

DATE OF BIRTH: June 17, 1918
HEIGHT: 5 Ft. 5 In.
WEIGHT: 160 Lbs.

ACCOMPLISHMENTS:

EDUCATION: (Previous to entering Bay Path) High School of Commerce, Springfield, Mass., 2 years

Commercial Subjects, 2 years
English, 2 years; Foods, 1 year
Clothing, ½ year

EDUCATION: (Course at Bay Path) Standard Stenographic

We still have a dance to finish.

Very best 73's

ELLIOTT MOODY BRYANS

HOME ADDRESS: 80 High St.
Bondsville, Mass.

DATE OF BIRTH:
August 18, 1912
HEIGHT: 5 Ft. 10½ In.
WEIGHT: 158 Lbs.

ACCOMPLISHMENTS:

EDUCATION: (Previous to entering Bay Path)

Palmer High School, Palmer, Mass., 1931

English, 4 years; French, 1 year
Latin, 1 year; Mathematics, 3 years
Science, 4 years; History, 3 years
Mechanical Drawing, 2 years
Manual Training, 2 years

EDUCATION: (Course at Bay Path)

Standard Short Secretarial

EXPERIENCE:

Member of Student Council at Bay Path

ANTHONY FRANCIS CERSOSIMO

HOME ADDRESS: 780 Silver Lane
East Hartford, Conn.
Telephone: 8-3611

DATE OF BIRTH:
March 12, 1916
HEIGHT: 5 Ft. 10 In.
WEIGHT: 165 Lbs.

ACCOMPLISHMENTS: Athletics: Baseball, Basketball, Football

EDUCATION: (Previous to entering Bay Path) East Hartford High School, East Hartford, Conn., 1933

English, 4 years; Science, 4 years
Mathematics, 1 year

EDUCATION: (Course at Bay Path) Standard Short Secretarial

REMARKS: Member of Debating Club at Bay Path
Member of Class Basketball Team at Bay Path

JEAN MYRTLE CHASE

HOME ADDRESS: 24 Denesley Rd.
Indian Orchard, Mass.
Telephone: 8097

DATE OF BIRTH:
January 25, 1914
HEIGHT: 5 Ft. 5 In.
WEIGHT: 150 Lbs.

ACCOMPLISHMENTS: Athletics: Golf

EDUCATION: (Previous to entering Bay Path)

Technical High School, Springfield, Mass., 1932
High School of Commerce, Springfield, Mass.,
Post Graduate, ½ year

English, 3 years; French, 1 year
History, 3 years; Mathematics, 2 years
Science, 1 year; Pottery, 1 year
Household Chemistry, 1 year
Domestic Science, 2 years

EDUCATION: (Course at Bay Path)

Standard Short Secretarial

REMARKS: Member of Glee Club at Bay Path

I can't think of
a thing to say !!!
Eddie

J. EDGAR CHOINIERE

HOME ADDRESS: 37 George St.
Bristol, Conn.
Telephone: 7718

DATE OF BIRTH:
February 4, 1910
HEIGHT: 5 Ft. 8½ I
WEIGHT: 142 Lbs.

ACCOMPLISHMENTS: Athletics: Golf, Tennis

EDUCATION: (Previous to entering Bay Path)

Bristol High School, Bristol, Conn., 1929

English, 4 years; French, 3 years
Latin, 2 years; Mathematics, 3 years
Science, 1 year; History, 3 years
Mechanical Drawing, 4 years

EDUCATION: (Course at Bay Path)

Standard Stenographic

EXPERIENCE:

Clerk, part time during 3 school years
Clerk and Office Assistant, 2 years
Department Manager, 3 years

EMILY HELENE CHWALEK

HOME ADDRESS: 79 Parker St.
Indian Orchard, Mass.

DATE OF BIRTH:
August 24, 1916
HEIGHT: 5 Ft. 4 In.
WEIGHT: 120 Lbs.

ACCOMPLISHMENTS:

EDUCATION: (Previous to entering Bay Path)

Hardwick High School, Gilbertville, Mass., 1934

Commercial Subjects, 2 years
Civics, 1 year; English, 4 years
French, 1 year

EDUCATION: (Course at Bay Path)

Standard Short Secretarial

EXPERIENCE: Office Assistant, Part time during 4 school years

REMARKS: Member of Class Basketball Team at Bay Path
Member of Tennis Team at Bay Path

JOSEPH LOUIS CONTI

HOME ADDRESS: 101 Gardner St.
Springfield, Mass.
Telephone: 2-9779

DATE OF BIRTH:
March 28, 1916
HEIGHT: 5 Ft. 9 In.
WEIGHT: 170 Lbs.

ACCOMPLISHMENTS: Athletics: Baseball, Basketball

EDUCATION: (Previous to entering Bay Path) High School of Commerce, Springfield, Mass., 1933

Commercial Subjects, 3 years
English, 3 years; History, 3 years
Science, 2 years; Journalism, ½ year

EDUCATION: (Course at Bay Path) Standard Combined

EXPERIENCE: Clerk, part time during one school year

REMARKS: Member of Signboard Staff at Bay Path

he said that with — "I'm sp'in see
one e'm 'time" — when I shan't
be able to feel.
Loads of luck,
Pete

RITA MARY THERESE CORCORAN

HOME ADDRESS: 131 Hampden St.
Chicopee, Mass.

DATE OF BIRTH:
October 6, 1916
HEIGHT: 5 Ft. 7 In.
WEIGHT: 140 Lbs.

ACCOMPLISHMENTS: Music: Plays the Piano

EDUCATION: (Previous to entering Bay Path)

Holy Name High School, Chicopee, Mass., 1934

Commercial Subjects, 3 years
English, 4 years; French, 3 years
Latin, 4 years; Religion, 4 years
History, 3 years; Civics, 1 year
Mathematics, 2 years; Science, 2 years
Art, 4 years; Music, 4 years
Domestic Science, 4 years

EDUCATION: (Course at Bay Path)

Standard Secretarial

REMARKS: Member of Glee Club at Bay Path

Best of luck to a BOOD student.
Peggy Cotter

MARGUERITE MARY COTTER

HOME ADDRESS: 17 Pearl St.
Chicopee, Mass.
Telephone: 1497

DATE OF BIRTH:
January 16, 1917
HEIGHT: 5 Ft. 7 In.
WEIGHT: 128 Lbs.

ACCOMPLISHMENTS: Music: Plays the Piano

EDUCATION: (Previous to entering Bay Path)

Holy Name High School, Chicopee, Mass., 1934

English, 4 years; French, 3 years
Latin, 4 years; Religion, 4 years
History, 4 years

EDUCATION: (Course at Bay Path)

Standard Stenographic

FRANCES ANN CUNNINGHAM

HOME ADDRESS: 321 Lawrence St.
Lawrence, Mass.

DATE OF BIRTH:
February 26, 1917
HEIGHT: 5 Ft. 2 In.
WEIGHT: 112 Lbs.

ACCOMPLISHMENTS: Athletics: Skating, Swimming, Tennis
Music: Plays the Piano

EDUCATION: (Previous to entering Bay Path) Lawrence High School, Lawrence, Mass., 1934

Commercial Subjects, 3 years
English, 4 years; French, 1 year
History, 1 year; Science, 2 years
Civics, 1 year; Public Speaking, 1 year

EDUCATION: (Course at Bay Path) Standard Short Secretarial

EXPERIENCE: Clerk and Stenographer, part time during two school years

T. FRANCIS CURTIN

HOME ADDRESS: 40 Church St.
Springfield, Mass.
Telephone: 3-2331

DATE OF BIRTH:
February 5, 1915
HEIGHT: 5 Ft. 8 In.
WEIGHT: 145 Lbs.

ACCOMPLISHMENTS:

EDUCATION: (Previous to entering Bay Path)

Cathedral High School, Springfield, Mass, 2½ Years

Shorthand, 1 year; Typewriting, 1 year
English, 1 year; French, 2 years
History, 2 years; Algebra, 2 years
Salesmanship, 1 year

EDUCATION: (Course at Bay Path)

Standard Short Secretarial

Can't think, too dumb,
Inspiration won't come,
Bad ink, bad pen,
Best wishes, Amen —
Cecile, '35

CECILE ANNETTE D'AMOURS

HOME ADDRESS: 533 Summer St.
Holyoke, Mass.
Telephone: 4300

DATE OF BIRTH:
March 4, 1916
HEIGHT: 5 Ft.
WEIGHT: 104 Lbs.

ACCOMPLISHMENTS: Athletics: Tennis
Music: Plays the Piano

EDUCATION: (Previous to entering Bay Path) St. Ann's Academy, Marlboro, Mass., 1934

English, 4 years; French, 4 years
Latin, 4 years; History, 2 years
Science, 2 years; Mathematics, 3 years
Music, 6 years

EDUCATION: (Course at Bay Path) Standard Short Secretarial

REMARKS: Member of Tennis Team at Bay Path

ROBERT TARBELL DAY

HOME ADDRESS: 66 Wayne St.
Springfield, Mass.
Telephone: 7-0763

DATE OF BIRTH:
November 10, 1916
HEIGHT: 5 Ft. 8 In.
WEIGHT: 154 Lbs.

ACCOMPLISHMENTS:

EDUCATION: (Previous to entering Bay Path) High School of Commerce, Springfield, Mass., 1934

Commercial Subjects, 3 years
English, 3 years; History, 3 years

EDUCATION: (Course at Bay Path) Standard Clerical

REMARKS: Manager of Tennis Team at Bay Path

Jimmy Del Buono
Wishing you success
always. Remember the
Bay Path you took

VINCENT JAMES DELBUONO

HOME ADDRESS: 107 Sylvan Ave.
Waterbury, Conn.
Telephone: 4-5202

DATE OF BIRTH:
February 28, 1914
HEIGHT: 5 Ft. 9 In.
WEIGHT: 159 Lbs.

ACCOMPLISHMENTS: Athletics: Basketball, Baseball, Tennis
Music: Plays the Violin

EDUCATION: (Previous to entering Bay Path) Wilby High School, Waterbury, Conn., 1934

Commercial Subjects, 4 years
English, 4 years; Italian, 3 years
Science, 2 years; Drawing, 1 year
Mathematics, 1 year; History, 1 year

EDUCATION: (Course at Bay Path) Standard Complete Bookkeeping

EXPERIENCE: Barber, 9 years part time

REMARKS: Member of Tennis Team at Bay Path
Member of Business Division Basketball Team at Bay Path

JEAN LOUISE DELMOLINO

Wishing you the best of Luck & Success.
"Johnnie"

HOME ADDRESS: Great Barrington
Massachusetts
Telephone: 155-W2

DATE OF BIRTH: January 24, 1914
HEIGHT: 5 Ft. 4 In.
WEIGHT: 121 Lbs.

ACCOMPLISHMENTS: Athletics: Basketball
Dramatics

EDUCATION: (Previous to entering Bay Path) Sheffield High School, Sheffield, Mass., 1933
Post Graduate, 1 year

Commercial Subjects, 2 years
English, 4 years; French, 1 year
Science, 1 year; History, 2 years
Home Economics, 2 years; Civics, 1 year

EDUCATION: (Course at Bay Path) Standard Short Secretarial

REMARKS: Member of Dramatic Club at Bay Path
Member of Class Basketball Team at Bay Path

Miss Jean L. Delmolino

Best wishes for your future happiness.

Hazel

HAZEL BARNARD DERICK

HOME ADDRESS: 344 Blue Hills Ave.
Hartford, Conn.
Telephone: 6-2230

DATE OF BIRTH:
July 28, 1916
HEIGHT: 5 Ft. 5½ In.
WEIGHT: 140 Lbs.

ACCOMPLISHMENTS: Athletics: Golf, Swimming

EDUCATION: (Previous to entering Bay Path) Bulkeley High School, Hartford, Conn., 1934

Commercial Subjects, 3 years
English, 4 years; French, 3½ years
Mathematics, 2 years; American Democracy, ½ year

EDUCATION: (Course at Bay Path) Standard Short Secretarial

REMARKS: Member of Glee Club at Bay Path

JEANETTE RUTH DIBBLE

HOME ADDRESS: 23 Pearl St. Place
Springfield, Mass.
Telephone: 6-8901

DATE OF BIRTH:
November 15, 1916
HEIGHT: 5 Ft. 6 In.
WEIGHT: 115 Lbs.

ACCOMPLISHMENTS:

EDUCATION: (Previous to entering Bay Path) High School of Commerce, Springfield, Mass., 1934

Commercial Subjects, 3 years
English, 3 years

EDUCATION: (Course at Bay Path) Standard Stenographic

VERA LOUISE DIX

HOME ADDRESS: 116 Malden St.
Springfield, Mass.
Telephone: 3-9806

DATE OF BIRTH:
October 13, 1914
HEIGHT: 5 Ft. 3½ In.
WEIGHT: 126 Lbs.

ACCOMPLISHMENTS: Athletics: Tennis
Music: Plays the Piano

EDUCATION: (Previous to entering Bay Path) High School of Commerce, Springfield, Mass., 1933

Commercial Subjects, 3 years
English, 3 years; History, 2 years
Civics, ½ year; Home Management, ½ year

EDUCATION: (Course at Bay Path) Standard Stenographic

KATHERINE JOSEPHINE DONOVAN

Sincerely
"Kay" Donovan

HOME ADDRESS: 32 Allen St.
Springfield, Mass.
Telephone: 2-0588

DATE OF BIRTH:
January 31, 1917
HEIGHT: 5 Ft. 2½ In.
WEIGHT: 109 Lbs.

ACCOMPLISHMENTS:

EDUCATION:
(Previous to entering Bay Path)

Technical High School, Springfield, Mass., 1934

English, 3 years; French, 2 years
Mathematics, 2 years; Science, 2 years
Art, 2 years; History, 1 year

EDUCATION:
(Course at Bay Path)

Standard Stenographic

MARGARET ELEANOR DOYLE

HOME ADDRESS: East Main St.
Huntington, Mass.

DATE OF BIRTH:
April 23, 1915
HEIGHT: 5 Ft. 7 In.
WEIGHT: 125 Lbs.

ACCOMPLISHMENTS: Athletics: Swimming, Tennis

EDUCATION: (Previous to entering Bay Path)

Huntington High School, Huntington, Mass., 1933

Commercial Subjects, 4 years
English, 4 years; French, 1 year
History, 2 years; Civics, 1 year
Science, 1 year; Domestic Science, 2 years

EDUCATION: (Course at Bay Path)

Standard Combined

the best of success
Bill

WILLIAM FREDERICK DRUDE

HOME ADDRESS: 285 Main St.
Deep River, Conn.

DATE OF BIRTH:
April 5, 1910
HEIGHT: 5 Ft. 9 In.
WEIGHT: 165 Lbs.

ACCOMPLISHMENTS: Athletics: Basketball, Track

EDUCATION: (Previous to entering Bay Path) Deep River High School, Deep River, Conn., 1927

English, 4 years; Civics, 1 year
French, 1 year; Mathematics, 2 years
Science, 2 years; Social Problems, 1 year
Typewriting, 2 years; Bookkeeping, 2 years
Economics, 1 year; Shorthand, 1 year

EDUCATION: (Course at Bay Path) Standard Accounting Course

EXPERIENCE: Office Assistant, 3 years

REMARKS: Member of Dramatic Club at Bay Path

STUART DUDLEY ERICKSON

HOME ADDRESS: 73 Ingersoll Grove
Springfield, Mass.
Telephone: 3-0994

DATE OF BIRTH:
July 8, 1917
HEIGHT: 5 Ft. 8½ In.
WEIGHT: 132 Lbs.

ACCOMPLISHMENTS: Athletics: Baseball, Basketball, Golf, Hockey, Soccer, Tennis

EDUCATION: (Previous to entering Bay Path) Classical High School, Springfield, Mass., 1934

English, 3 years; French, 2 years
Latin, 1 year; History, 3 years
Mathematics, 3 years

EDUCATION: (Course at Bay Path) Standard Short Secretarial

REMARKS: Member of Varsity Baseball and Basketball Teams at Bay Path

Best of luck
for your future
Lucille
Priscilla

PRISCILLA LOUISE FAIRBANKS

HOME ADDRESS: 38 King St.
Woodsville, N. H.
Telephone: 35

DATE OF BIRTH:
May 20, 1915
HEIGHT: 5 Ft. 4 In.
WEIGHT: 118 Lbs.

ACCOMPLISHMENTS: Athletics: Basketball, Field Hockey
Music: Plays the Piano

EDUCATION: (Previous to entering Bay Path) Woodsville High School, Woodsville, N. H., 1934

English, 4 years; French, 2 years
Latin, 1 year; Mathematics, 2 years
Science, 1 year; Economics, 1 year
History, 1 year; Home Economics, 1 year
Shorthand, 2 years; Typewriting, 2 years
Domestic Architecture, 1 year

EDUCATION: (Course at Bay Path) Standard Stenographic

REMARKS: Treasurer of Maine and New Hampshire Club at Bay Path

RUTH ESTELLE FERGUSON

HOME ADDRESS: 175 East Main St.
Rockville, Conn.

DATE OF BIRTH:
September 23, 1916
HEIGHT: 5 Ft. 2 In.
WEIGHT: 103 Lbs.

ACCOMPLISHMENTS: Athletics: Baseball, Basketball, Riding, Skating, Skiing, Swimming, Tennis

EDUCATION: (Previous to entering Bay Path)

Rockville High School, Rockville, Conn., 1934

Commercial Subjects, 1 year
English, 4 years; French, 3 years
Latin, 2 years; Science, 1 year
Mathematics, 2 years; History, 2 years
Civics, 1 year; American Government, 1 year

EDUCATION: (Course at Bay Path)

Standard Short Secretarial

EXPERIENCE:

Member of Debating Club at Bay Path
Member of Tennis Team at Bay Path
Member of Class Basketball Team at Bay Path

May the world
even favor you with
smoke-rings, and
Buddy, Miles.

JOHN THOMAS FERRITER

HOME ADDRESS: 71 Wolcott Ave.
West Springfield, Mass.
Telephone: 4-7418

DATE OF BIRTH: May 18, 1916
HEIGHT: 5 Ft. 8 In.
WEIGHT: 145 Lbs.

ACCOMPLISHMENTS: Athletics: Baseball, Basketball, Soccer, Track

EDUCATION: (Previous to entering Bay Path) W. Springfield High School, W. Springfield, Mass., 1934

English, 4 years; French, 2 years
Latin, 3 years; Mathematics, 4 years
Science, 3 years; History, 1 year

EDUCATION: (Course at Bay Path) Standard Short Secretarial

REMARKS: Member of Debating Club at Bay Path
Member of Class Basketball Team at Bay Path

HENRY LOUIS FJELLMAN

HOME ADDRESS: 48 River St.
Deep River, Conn.
Telephone: 233

DATE OF BIRTH:
June 7, 1916
HEIGHT: 5 Ft. 11 In.
WEIGHT: 150 Lbs.

ACCOMPLISHMENTS:

EDUCATION: (Previous to entering Bay Path)

Deep River High School, Deep River, Conn., 1934

English, 4 years; French, 1 year
History, 2 years; Mathematics, 3 years
Shorthand, 2 years; Bookkeeping, 1 year

EDUCATION: (Course at Bay Path)

Standard Accounting Course

Best of Luck
Tom

THOMAS FRANCIS FLANNERY

HOME ADDRESS: 59 Parkside St.
Springfield, Mass.

DATE OF BIRTH:
March 24, 1914
HEIGHT: 5 Ft. 7½ In.
WEIGHT: 145 Lbs.

ACCOMPLISHMENTS: Athletics: Baseball, Basketball, Football, Golf

EDUCATION: (Previous to entering Bay Path)
High School of Commerce, Springfield, Mass., 1933

Commercial Subjects, 3 years
English, 3 years; Science, 3 years
History, 3 years

EDUCATION: (Course at Bay Path)
Standard Combined

EXPERIENCE: Assistant store manager, part time during two school years

REMARKS: Member of Class Basketball Team at Bay Path

NORMAN FRIEDMOND FOWLER

HOME ADDRESS: Royalton, Vermont
Telephone: 34-7

DATE OF BIRTH:
July 27, 1915
HEIGHT: 5 Ft. 10½ In.
WEIGHT: 155 Lbs.

ACCOMPLISHMENTS:

EDUCATION: (Previous to entering Bay Path)

South Royalton High School, South Royalton, Vt., 1933

English, 4 years; French, 2 years
Science, 3 years; Mathematics, 2 years
Industry and Trade, ½ year; Bookkeeping, 1 year
Commercial Arithmetic, ½ year; Civics, 1 year
History, 2 years

EDUCATION: (Course at Bay Path)

Standard Accounting Course

Josh Allen
with everybody else
wishing you luck and
love and all what is
there left for me to
wish you except
"All you wish for yourself"?

"Libby"

"Remember that Sunday
afternoon?"

LIBERTA MARY GIORDANO

HOME ADDRESS: 288 Main St.
Branford, Conn.
Telephone 219-4

DATE OF BIRTH:
May 22, 1916
HEIGHT: 5 Ft.
WEIGHT: 108 Lbs.

ACCOMPLISHMENTS: Athletics: Basketball, Skating, Tennis, Swimming

EDUCATION: (Previous to entering Bay Path) Branford High School, Branford, Conn., 1934

Commercial Subjects, 2 years
English, 4 years; French, 1 year
Latin, 1 year; Mathematics, 1 year
Science, 1 year; History, 3 years

EDUCATION: (Course at Bay Path) Standard Short Secretarial

EXPERIENCE: Clerk and Office Assistant, 1 summer

REMARKS: Member of Cheer Leaders' Club at Bay Path

MYER GOLDENBERG

HOME ADDRESS: 76 Hampshire St.
Holyoke, Mass.
Telephone: 5874

DATE OF BIRTH:
February 19, 1917
HEIGHT: 5 Ft. 9 In.
WEIGHT: 151 Lbs.

ACCOMPLISHMENTS: Athletics: Baseball, Basketball, Tennis

EDUCATION: (Previous to entering Bay Path) Holyoke High School, Holyoke, Mass., 1934

Commercial Subjects, 3 years
English, 3 years; French, 2 years
History, 1 year

EDUCATION: (Course at Bay Path) Standard Combined

REMARKS: Member of Class Basketball Team at Bay Path

EDWINA LOUISE GOSS

HOME ADDRESS: 224 South Main St.
Orange, Mass.
Telephone: 141R

DATE OF BIRTH:
August 1, 1916
HEIGHT: 5 Ft. 5½ In.
WEIGHT: 115 Lbs.

ACCOMPLISHMENTS: Athletics: Basketball, Skating, Swimming, Tennis
Music: Plays the Piano

EDUCATION: (Previous to entering Bay Path)

Orange High School, Orange, Mass., 1933
Massachusetts State College, Amherst, Mass., 1 year

English, 4 years; French, 3 years
Latin, 2 years; German, 1 year
Mathematics, 3 years; Science, 2 years
Shorthand, 2 years; Typewriting, 2 years
Orientation, 1 year; Home Economics, 2 years

EDUCATION: (Course at Bay Path)

Standard Combined

CLARA ROSE GOVONI

HOME ADDRESS: 132 Chestnut St.
West Springfield, Mass.
Telephone: 3-4842

DATE OF BIRTH: May 28, 1917
HEIGHT: 5 Ft. 7 In.
WEIGHT: 135 Lbs.

ACCOMPLISHMENTS: Athletics: Basketball, Swimming, Tennis

EDUCATION: (Previous to entering Bay Path)

W. Springfield High School, W. Springfield, Mass., 1934

Commercial Subjects, 1 year
English, 4 years; French, 1 year
History, 2½ years; Science, 2 years
Mathematics, 1 year; Sewing, 2 years

EDUCATION: (Course at Bay Path)

Standard Combined

EXPERIENCE: Cashier and Clerk, 4 summers and part time during four school years

REMARKS: Member of Class Basketball Team at Bay Path
Member of Tennis Team at Bay Path

Wishing you the best of luck.
Jeanie

JENNIE STELLA GUTKOWSKI

HOME ADDRESS: 63 Pleasant St.
Greenfield, Mass.
Telephone: 6636

DATE OF BIRTH:
November 7, 1915
HEIGHT: 5 Ft. 1½ In.
WEIGHT: 104 Lbs.

ACCOMPLISHMENTS: Athletics: Basketball

EDUCATION: (Previous to entering Bay Path) Greenfield High School, Greenfield, Mass., 1934

Commercial Subjects, 2 years
English, 4 years; History, 2 years
Science, 3 years; Creative Arts, 2 years

EDUCATION: (Course at Bay Path) Standard Short Secretarial

REMARKS: Member of Glee Club at Bay Path

EDWARD VICTOR HALL

Best Wishes for your Success
Eddie Hall

HOME ADDRESS: 8 Climax Heights
Avon, Conn.

DATE OF BIRTH:
June 8, 1917
HEIGHT: 5 Ft. 4½ In.
WEIGHT: 125 Lbs.

ACCOMPLISHMENTS: Athletics: Basketball, Football, Track

EDUCATION: (Previous to entering Bay Path) Simsbury High School, Simsbury, Conn., 1934

English, 4 years; French, 3 years
Latin, 2 years; History, 3 years
Mathematics, 4 years; Science, 1 year
Typewriting, 1 year

EDUCATION: (Course at Bay Path) Standard Short Secretarial

EXPERIENCE: Magazine Salesman, part time during 3 school years

REMARKS: Member of Debating Club at Bay Path
Member of Class Basketball Team at Bay Path

IDA ESTHER HERMAN

HOME ADDRESS: 48 Narragansett St.
Springfield, Mass.
Telephone: 3-1046

DATE OF BIRTH:
September 18, 1916
HEIGHT: 5 Ft. 4½ In.
WEIGHT: 137 Lbs.

ACCOMPLISHMENTS:

EDUCATION: (Previous to entering Bay Path)

High School of Commerce, Springfield, Mass., 1933

Commercial Subjects, 3 years
English, 3 years; Civics, 1 year
Home Management, 1 year

EDUCATION: (Course at Bay Path)

Standard Combined

VINCENT JOSEPH HUDZIKIEWICZ

HOME ADDRESS: 212 Hampden St.
Chicopee, Mass.

DATE OF BIRTH:
November 18, 1916
HEIGHT: 5 Ft. 7 In.
WEIGHT: 135 Lbs.

ACCOMPLISHMENTS: Athletics: Basketball

EDUCATION: (Previous to entering Bay Path)

Chicopee High School, Chicopee, Mass., 1934

Commercial Subjects, 3 years
English, 4 years; History, 1 year
Science, 1 year; Mathematics, 1 year
Drafting, 3 years

EDUCATION: (Course at Bay Path)

Standard Accounting

REMARKS: Member of Parliamentary Law Club at Bay Path

At your service
" Chauffeur " Jameson

ALLEN COLBY JAMESON

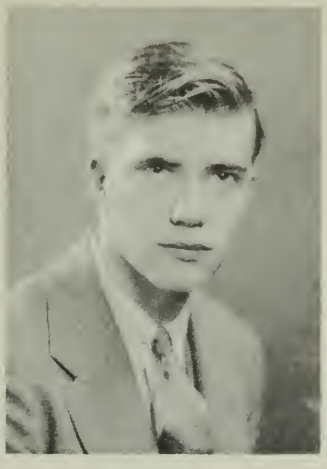

HOME ADDRESS: 322 North Main St.
Barre, Vermont
Telephone: 1083

DATE OF BIRTH:
December 14, 1915
HEIGHT: 6 Ft. 3½ In.
WEIGHT: 150 Lbs.

ACCOMPLISHMENTS: Athletics: Basketball
Music: Plays the Guitar

EDUCATION: (Previous to entering Bay Path) Spaulding High School, Barre, Vermont, 1933
Post Graduate, 1 year

Commercial Subjects, 2 years
English, 4 years; French, 1 year
Mathematics, 2 years; Science, 3 years
History, 3 years

EDUCATION: (Course at Bay Path) Standard Complete Bookkeeping

REMARKS: Member of Dramatic Club at Bay Path

MARGARET MARY KEANE

HOME ADDRESS: 37 Parkside St.
Springfield, Mass.
Telephone: 3-0673

DATE OF BIRTH:
November 10, 1914
HEIGHT: 5 Ft. 6 In.
WEIGHT: 130 Lbs.

ACCOMPLISHMENTS:

EDUCATION: (Previous to entering Bay Path) High School of Commerce, Springfield, Mass., 1933

Commercial Subjects, 3 years
English, 3 years

EDUCATION: (Course at Bay Path) Standard Short Secretarial

EXPERIENCE: Clerk, part time during three school years

MARION HELEN KENNEDY

HOME ADDRESS: 513 Armory St.
Springfield, Mass.
Telephone: 3-5250

DATE OF BIRTH:
November 5, 1916
HEIGHT: 5 Ft. 4½ In.
WEIGHT: 116 Lbs.

ACCOMPLISHMENTS: Athletics: Basketball
Music: Plays the Piano

EDUCATION: (Previous to entering Bay Path) Cathedral High School, Springfield, Mass., 1933

Commercial Subjects, 2 years
English, 2 years; French, 2 years
Latin, 1 year; Mathematics, 1 year

EDUCATION: (Course at Bay Path) Standard Short Secretarial

ANGELA MARION KUCZEK

HOME ADDRESS: 5 Devens St.
Indian Orchard, Mass.

DATE OF BIRTH: February 20, 1917
HEIGHT: 5 Ft. 5 In.
WEIGHT: 122 Lbs.

ACCOMPLISHMENTS: Athletics: Baseball, Basketball, Soccer
Music: Plays the Piano

EDUCATION: (Previous to entering Bay Path) High School of Commerce, Springfield, Mass., 1934½

Commercial Subjects, 3 years
English, 2 years; History, 2 years
Clothing, 1 year; Foods, 1 year
Science, ½ year

EDUCATION: (Course at Bay Path) Standard Stenographic

Arlen —

Wishing you every success in all your undertakings.

Genevieve.

GENEVIEVE MAY KUZIA

HOME ADDRESS: Meadow Lane
Housatonic, Mass.
Telephone: 104-11

DATE OF BIRTH:
January 15, 1917
HEIGHT: 5 Ft. 5½ In.
WEIGHT: 125 Lbs.

ACCOMPLISHMENTS: Athletics: Basketball, Swimming, Tennis

EDUCATION: (Previous to entering Bay Path) Searles High School, Great Barrington, Mass., 1934

Commercial Subjects, 2 years
English, 4 years; French, 3 years
Latin, 1 year; History, 3 years

EDUCATION: (Course at Bay Path) Standard Short Secretarial

REMARKS: Member of Basketball Team at Bay Path
Member of Tennis Team at Bay Path

With all best
wishes! Jane

JANE EUGENIA LABATT

HOME ADDRESS: Arlington
Vermont
Telephone: 77-11

DATE OF BIRTH:
March 24, 1916
HEIGHT: 5 Ft. 4 In.
WEIGHT: 105 Lbs.

ACCOMPLISHMENTS:

EDUCATION: (Previous to entering Bay Path)

Arlington High School, Arlington, Vermont, 1934

English, 4 years; French, 1 year
History, 3 years; Science, 2 years
Mathematics, 1½ years; Economics, 1 year
Home Economics, 1 year; Bookkeeping, 1 year
Introduction to Business, 1 year

EDUCATION: (Course at Bay Path)

Standard Short Secretarial

REMARKS: Member of Glee Club at Bay Path

STEVE ALFRED LENDWAY

HOME ADDRESS: Grove Street
Pittsford, Vermont
Telephone: 44-21

DATE OF BIRTH: May 8, 1915
HEIGHT: 5 Ft. 7 In.
WEIGHT: 130 Lbs.

ACCOMPLISHMENTS: Athletics: Baseball, Basketball, Football, Golf, Swimming, Tennis, Track

EDUCATION: (Previous to entering Bay Path) Pittsford High School, Pittsford, Vermont, 1932

English, 4 years; French, 1 year
Latin, 1 year; History, 3 years
Bookkeeping, 1 year; Law, 1 year
Mathematics, 2 years; Economics, 1 year
Science, 1 year

EDUCATION: (Course at Bay Path) Standard Short Bookkeeping

EXPERIENCE: Clerk, two years

REMARKS: Member of Student Council at Bay Path

WINNIE EDITH LONG

HOME ADDRESS: 216 North St.
Bennington, Vermont

DATE OF BIRTH:
May 31, 1916
HEIGHT: 5 Ft. 6 In.
WEIGHT: 148 Lbs.

ACCOMPLISHMENTS: Music: Plays the Piano

EDUCATION: (Previous to entering Bay Path) Bennington High School, Bennington, Vermont, 1934

Commercial Subjects, 2 years
English, 4 years; History, 4 years
Mathematics, 2 years; Social Science, 1 year
Home Economics, 1 year

EDUCATION: (Course at Bay Path) Standard Short Secretarial

EXPERIENCE: Clerk, 1 summer

JEAN HADDON LOW

HOME ADDRESS: 3 Park Place
Ludlow, Mass.
Telephone: 62

DATE OF BIRTH:
February 16, 1915
HEIGHT: 5 Ft. 6 In.
WEIGHT: 123 Lbs.

ACCOMPLISHMENTS: Athletics: Basketball

EDUCATION: (Previous to entering Bay Path)

Ludlow High School, Ludlow, Mass., 1933

English, 4 years; French, 4 years
Latin, 4 years; Mathematics, 2 years
History, 2 years; Science, 1 year
Domestic Science, 1 year; Democracy, 1 year

EDUCATION: (Course at Bay Path)

Standard Secretarial

REMARKS:

Member of Dramatic Club at Bay Path
Member of Glee Club at Bay Path
Member of Class Basketball Team at Bay Path

OLIVE PHYLLIS LUTHER

HOME ADDRESS: Dudley
Massachusetts
Telephone: 193-W

DATE OF BIRTH: January 13, 1917
HEIGHT: 5 Ft. 2 In.
WEIGHT: 100 Lbs.

ACCOMPLISHMENTS:

EDUCATION: (Previous to entering Bay Path)

Bartlett High School, Webster, Mass., 1934

English, 4 years; French, 3 years
Latin, 1 year; Mathematics, 3 years
Science, 2 years; History, 1 year
Household Arts, 1 year; Drawing, 2 years
Music Appreciation, 1 year

EDUCATION: (Course at Bay Path)

Standard Short Secretarial

REMARKS: Member of Glee Club at Bay Path

SUSAN RITA LYNCH

HOME ADDRESS: 137 Ridgefield St.
Hartford, Conn.
Telephone: 5-4442

DATE OF BIRTH:
January 9, 1914
HEIGHT: 5 Ft. 3 In.
WEIGHT: 114 Lbs.

ACCOMPLISHMENTS: Athletics: Basketball
Music: Plays the Piano

EDUCATION: (Previous to entering Bay Path)

Weaver High School, Hartford, Conn., 1933B
Culver Smith Kindergarten School, Hartford, Conn., 1934

English, 5 years; Latin, 1 year
Mathematics, 1 year; Science, 2 years
History, 1 year; Salesmanship, 1 year
Home Economics, 2 years; Art, 2 years
Interior Decorating, 1 year
Psychology, 1 year; Methods and
Practice Teaching, 1 year

EDUCATION: (Course at Bay Path)

Standard Stenographic

Married - before Graduation

Bert married to
Gertrude Mae Springfield,
Madeline Vaughan

MADELINE MacLEOD

HOME ADDRESS: 53 Beverly Hills
West Springfield, Mass.

DATE OF BIRTH:
April 12, 1917
HEIGHT: 5 Ft. 2 In.
WEIGHT: 120 Lbs.

ACCOMPLISHMENTS:

EDUCATION:
(Previous to entering Bay Path)

W. Springfield High School, W. Springfield, Mass., 1934

English, 4 years; French, 3 years
Latin, 2 years; History, 1 year
Mathematics, 4 years; Science, 4 years

EDUCATION:
(Course at Bay Path)

Standard Combined

EDWARD RICHARD MARTINELLI

HOME ADDRESS: 159 Sibley Ave.
West Springfield, Mass.
Telephone: 2-3387

DATE OF BIRTH:
October 29, 1916
HEIGHT: 5 Ft. 5 In.
WEIGHT: 130 Lbs.

ACCOMPLISHMENTS:

EDUCATION: (Previous to entering Bay Path)

W. Springfield High School, W. Springfield, Mass., 1934

Commercial Subjects, 2 years
English, 4 years; History, 3 years
Science, 3 years

EDUCATION: (Course at Bay Path)

Standard Combined

ARLEEN TERESA MASTROIANNI

HOME ADDRESS: 55 George St.
West Springfield, Mass.
Telephone: 7-0987

DATE OF BIRTH:
September 10, 1916
HEIGHT: 5 Ft. 3 In.
WEIGHT: 116 Lbs.

ACCOMPLISHMENTS: Athletics: Swimming, Tennis
Music: Plays the Piano

EDUCATION: (Previous to entering Bay Path) Cathedral High School, Springfield, Mass., 1934

English, 4 years; French, 3 years
Latin, 4 years; Mathematics, 4 years
Science, 3 years; History, 2 years

EDUCATION: (Course at Bay Path) Standard Short Secretarial

REMARKS: Member of Dramatic Club at Bay Path

Lots of luck to a B.P.I. classmate.
M. F. M.

MARJORIE FERNE McKUSICK

HOME ADDRESS: 32 Spencer St.
Winsted, Conn.
Telephone: 1251

DATE OF BIRTH:
July 31, 1914
HEIGHT: 5 Ft. 3½ In.
WEIGHT: 118 Lbs.

ACCOMPLISHMENTS:

EDUCATION: (Previous to entering Bay Path) Gilbert School, Winsted, Conn., 1932

Commercial Subjects, 1 year
English, 4 years; French, 3 years
Latin, 3 years; History, 2 years
Mathematics, 4 years; Science, 1 year

EDUCATION: (Course at Bay Path) Standard Short Secretarial

REMARKS: Member of Dramatic Club at Bay Path

M. Edw. Miller

To Miss Miller, the taxi dancer

KARL EDWARD MILLER

HOME ADDRESS: 4 High St.
Turners Falls, Mass.
Telephone: 254

DATE OF BIRTH:
July 17, 1912
HEIGHT: 5 Ft. 11 In.
WEIGHT: 145 Lbs.

ACCOMPLISHMENTS: Athletics: Golf, Hockey, Swimming, Tennis
Music: Plays the Banjo and Piano

EDUCATION: (Previous to entering Bay Path)

Turners Falls High School, Turners Falls, Mass., 1930
Bowdoin College, Brunswick, Maine, 1934

English, 6 years; French, 3 years
Latin, 4 years; Mathematics, 6 years
History, 3 years; Science, 5 years
Public Speaking, ½ year; German, 1 year
Economics, 1 year; Psychology, 3 years
Music, ½ year; Philosophy, 1 year

EDUCATION: (Course at Bay Path)

Standard Short Secretarial

REMARKS: Member of Signboard Staff at Bay Path

ROBERT NUTTING MILLER

HOME ADDRESS: 69 Field St.
West Springfield, Mass.
Telephone: 6-3417

DATE OF BIRTH:
January 31, 1917
HEIGHT: 5 Ft. 10 In.
WEIGHT: 142 Lbs.

ACCOMPLISHMENTS: Athletics: Baseball, Soccer, Track
Music: Plays the Drums and Piano

EDUCATION: (Previous to entering Bay Path) W. Springfield High School, W. Springfield, Mass., 1934

English, 4 years; French, 2 years
Latin, 4 years; History, 1 year
Science, 2 years; Mathematics, 1 year

EDUCATION: (Course at Bay Path) Standard Stenographic

EXPERIENCE: Clerk, part time during three school years

Best Wishes
"Miss Mitch"

Just a remembrance
from Connie
I think School days
are grand!

EDITH MARION MITCHELL

HOME ADDRESS: 78 Reed St.
Agawam, Mass.
Telephone: 4-6974

DATE OF BIRTH: December 22, 1912
HEIGHT: 5 Ft. 3 In.
WEIGHT: 110 Lbs.

ACCOMPLISHMENTS: Athletics: Badminton, Baseball, Basketball, Golf, Swimming, Tennis, Volley Ball, Winter Sports
Music: Plays the Piano

EDUCATION: (Previous to entering Bay Path) Hartford High School, White River Junction, Vt., 1930
Conn. College for Women, New London, Conn., 2 years

English, 4 years; Latin, 4 years
French, 3 years; Mathematics, 3 years
Art, 1 year; History, 2 years
Science, 1 year; Home Economics, 2 years

EDUCATION: (Course at Bay Path) Standard Short Secretarial

REMARKS: Member of Dramatic Club at Bay Path
Manager of Class Basketball Team at Bay Path
Manager of Class Tennis Team at Bay Path

Edith M Mitchell

I am actress (snooty pants ha! ha!) will lose her figure & have to quit — maybe

SHIRLEY BLANCHE MOLINE

HOME ADDRESS: 138 Spring St.
Springfield, Mass.
Telephone: 6-0668

DATE OF BIRTH:
January 12, 1917
HEIGHT: 5 Ft. 2 In.
WEIGHT: 145 Lbs.

ACCOMPLISHMENTS: Athletics: Swimming
Music: Plays the Piano

EDUCATION: (Previous to entering Bay Path) Classical High School, Springfield, Mass., 1934

English, 3 years; French, 1 year
Mathematics, 2½ years; History, 2 years
Science, 3 years; Home Problems, 1 year
Clothing, 1 year

EDUCATION: (Course at Bay Path) Standard Stenotypy

REMARKS: Member of Glee Club at Bay Path

Shirley B. Moline

AMIE WINIFRED MOORE

HOME ADDRESS: 126 Forest Park Ave.
Springfield, Mass.
Telephone: 3-8190

DATE OF BIRTH:
December 27, 1913
HEIGHT: 5 Ft. 4 In.
WEIGHT: 112 Lbs.

ACCOMPLISHMENTS:

EDUCATION: (Previous to entering Bay Path)

Technical High School, Springfield, Mass., 1932

English, 3 years; French, 1 year
Mathematics, 4 years; History, 1 year
Science, 2 years; Sewing, 3 years
Economics, 1 year

EDUCATION: (Course at Bay Path)

Standard Combined

KIERAN JOSEPH MOYLAN

HOME ADDRESS: 5 Russell St.
Greenfield, Mass.
Telephone: 3596

DATE OF BIRTH:
August 1, 1913
HEIGHT: 5 Ft. 8 In.
WEIGHT: 150 Lbs.

ACCOMPLISHMENTS: Athletics: Baseball, Hockey

EDUCATION: (Previous to entering Bay Path)
Greenfield High School, Greenfield, Mass., 1931
Holy Cross College, Worcester, Mass., 1 year

English, 4 years; French, 2 years
Latin, 1 year; Mathematics, 3 years
History, 2 years; Science, 3 years

EDUCATION: (Course at Bay Path)
Standard Complete Bookkeeping

REMARKS: Treasurer of Class at Bay Path

DAVID CHARLES MUNFORD

HOME ADDRESS: 103 Mulberry St.
Springfield, Mass.
Telephone: 6-7833

DATE OF BIRTH:
September 27, 1914
HEIGHT: 5 Ft. 9½ In.
WEIGHT: 137 Lbs.

ACCOMPLISHMENTS: Athletics: Basketball, Football, Golf, Handball, Squash, Tennis
Music: Plays the Violincello

EDUCATION: (Previous to entering Bay Path)
Classical High School, Springfield, Mass., 1932
Colgate University, Hamilton, N. Y., 1 year

English, 4 years; German, 3 years
Mathematics, 3 years; History, 2 years
Economics, 1 year; Physiology, ½ year
Civic Government, 1 year

EDUCATION: (Course at Bay Path)
Standard Short Secretarial

EXPERIENCE: Office Assistant and Salesman, 8 months

REMARKS: Member of Dramatic Club at Bay Path
Member of Student Council at Bay Path

EVE G. MUNSEY

HOME ADDRESS: 54 East 130th St.
New York, N. Y.

DATE OF BIRTH:
August 3, 1915
HEIGHT: 5 Ft. 4 In.
WEIGHT: 118 Lbs.

ACCOMPLISHMENTS: Athletics: Riding, Tennis
Music: Plays the Piano

EDUCATION: (Previous to entering Bay Path) Weaver High School, Hartford, Conn., Feb. 1934

English, 4 years; French, 2 years
Latin, 3 years; History, 3 years
Science, 1 year; Mathematics, 2 years
Hygiene, 1 year; Democracy, 1 year

EDUCATION: (Course at Bay Path) Standard Short Secretarial

MURIEL MAY O'BRIEN

HOME ADDRESS: 7 Exchange St.
Westfield, Mass.
Telephone: 759

DATE OF BIRTH:
March 21, 1915
HEIGHT: 5 Ft. 7 In.
WEIGHT: 127 Lbs.

ACCOMPLISHMENTS: Music: Plays the Piano

EDUCATION: (Previous to entering Bay Path)

Westfield High School, Westfield, Mass., 1933
Post Graduate, 1 year

English, 4 years; Latin, 3 years
German, 3 years; Mathematics, 3 years
Science, 2 years; History, 1 year
Typewriting, 1 year

EDUCATION: (Course at Bay Path)

Standard Combined

REMARKS: Secretary of Class at Bay Path

MARY ELIZABETH O'CONNOR

HOME ADDRESS: 47 Mooreland St.
Springfield, Mass.
Telephone: 2-6428

DATE OF BIRTH:
October 1, 1913
HEIGHT: 5 Ft. 5 In.
WEIGHT: 138 Lbs.

ACCOMPLISHMENTS:

EDUCATION: (Previous to entering Bay Path) High School of Commerce, Springfield, Mass., 1931

Commercial Subjects, 3 years
English, 3 years

EDUCATION: (Course at Bay Path) Standard Stenographic

EXPERIENCE: Office Assistant, part time during one school year

REMARKS: Member of Dramatic Club at Bay Path

CATHERINE PATERSON

HOME ADDRESS: 32 Howard St.
Ludlow, Mass.
Telephone: 199

DATE OF BIRTH:
April 10, 1917
HEIGHT: 5 Ft. 2 In.
WEIGHT: 111 Lbs.

ACCOMPLISHMENTS: Music: Plays the Piano

EDUCATION: (Previous to entering Bay Path) Ludlow High School, Ludlow, Mass., 1934

Commercial Subjects, 3 years
English, 4 years; History, 2 years
Science, 2 years

EDUCATION: (Course at Bay Path) Standard Short Secretarial

REMARKS: Member of Glee Club at Bay Path

Best wishes in everything!
Ruthie

RUTH LAURA PATTERSON

HOME ADDRESS: 13 Beacon St.
Orange, Mass.

DATE OF BIRTH:
August 4, 1916
HEIGHT: 5 Ft. 5½ In.
WEIGHT: 122 Lbs.

ACCOMPLISHMENTS:

EDUCATION: (Previous to entering Bay Path)

Orange High School, Orange, Mass., 1934

English, 4 years; French, 2 years
Latin, 1 year; History, 4 years
Mathematics, 2 years; Science, 2 years
Typewriting, 1 year

EDUCATION: (Course at Bay Path)

Standard Short Secretarial

REMARKS: Member of Debating Club at Bay Path

EVELYN PEDBEREZNAK

HOME ADDRESS: 31 Crescent St.
Ansonia, Conn.
Telephone: 3162

DATE OF BIRTH:
May 14, 1917
HEIGHT: 5 Ft. 2 In.
WEIGHT: 114 Lbs.

ACCOMPLISHMENTS: Athletics: Basketball

EDUCATION: (Previous to entering Bay Path)

Ansonia High School, Ansonia, Conn., 1934

Commercial Subjects, 1 year
English, 4 years; French, 1 year
Science, 2 years

EDUCATION: (Course at Bay Path)

Standard Combined

REMARKS:

Member of Dramatic Club at Bay Path
Member of Class Basketball Team at Bay Path

GEORGE CHARLES PERRIN

HOME ADDRESS: 22 Onward St.
Barre, Vermont
Telephone: 1556-M

DATE OF BIRTH:
July 9, 1912
HEIGHT: 5 Ft. 9 In.
WEIGHT: 160 Lbs.

ACCOMPLISHMENTS: Athletics: Basketball, Baseball
Music: Plays the Trombone, Trumpet, and Violin

EDUCATION: (Previous to entering Bay Path) Spaulding High School, Barre, Vermont, 1930

Commercial Subjects, 2 years
English, 4 years; French, 2 years
Latin, 2 years; Spanish, 1 year
History, 2 years; Mathematics, 2 years

EDUCATION: (Course at Bay Path) Standard Accounting Course

REMARKS: Vice President of Vermont Club at Bay Path
Played the Trombone in Bay Path Orchestra

Dear Jane, I'm always, he she came back Oct 1 '85

OLGA GENEVIEVE PETRACH

HOME ADDRESS: "The Four Pines"
New Hampton Road
Franklin, N. H.

DATE OF BIRTH:
August 30, 1916
HEIGHT: 5 Ft. 4 In.
WEIGHT: 121 Lbs.

ACCOMPLISHMENTS: Athletics: Basketball, Swimming
Music: Plays the Piano

EDUCATION: (Previous to entering Bay Path) Franklin High School, Franklin, N. H., 1934

Commercial Subjects, 3 years
English, 4 years; French, 3 years
Science, 1 year; History, 1 year

EDUCATION: (Course at Bay Path) Standard Short Secretarial

EXPERIENCE: Office Assistant, part time during 2 school years

REMARKS: Member of Tennis Team at Bay Path

DOROTHY PIERSON

HOME ADDRESS: Charlemont
Massachusetts
Telephone: 18-11

DATE OF BIRTH: June 7, 1917
HEIGHT: 5 Ft. 8 In.
WEIGHT: 130 Lbs.

ACCOMPLISHMENTS: Athletics: Baseball, Basketball, Riding, Tennis

EDUCATION: (Previous to entering Bay Path) Charlemont High School, Charlemont, Mass., 1933

English, 4 years; French, 3 years
Latin, 4 years; Mathematics, 3 years
History, 2 years; Science, 1 year

EDUCATION: (Course at Bay Path) Standard Short Secretarial

REMARKS: Member of Class Basketball Team at Bay Path

Bert Pietrus
Leo Pietrus

LEO FRANCIS PIETRUS

HOME ADDRESS: 52 Franklin St.
Holyoke, Mass.
Telephone: 2-1163

DATE OF BIRTH:
December 19, 1909
HEIGHT: 5 Ft. 9 In.
WEIGHT: 158 Lbs.

ACCOMPLISHMENTS: Athletics: Hockey
Music: Plays the Trumpet

EDUCATION: (Previous to entering Bay Path) Holyoke High School, Holyoke, Mass., 1 year

English, 1 year; Latin, 1 year
History, 1 year; Mathematics, 1 year

EDUCATION: (Course at Bay Path) Standard Short Bookkeeping Course

EXPERIENCE: Assistant to Realtor, 7 years

THELMA MAE PRATT

HOME ADDRESS: Brookfield Farm
Durham, Conn.

DATE OF BIRTH:
August 18, 1917
HEIGHT: 5 Ft. 4 In.
WEIGHT: 128 Lbs.

ACCOMPLISHMENTS: Music: Plays the Hawaiian Guitar and Piano

EDUCATION: (Previous to entering Bay Path)

Durham High School, Durham, Conn., 1934

English, 4 years; French, 1 year
Latin, 3 years; Mathematics, 3 years
Science, 3 years; History, 1 year
Civics, 1 year

EDUCATION: (Course at Bay Path)

Standard Short Secretarial

REMARKS: Member of the Dramatic Club at Bay Path

ROBERT PROODIAN

HOME ADDRESS: 7 Norwich St.
Hartford, Conn.

DATE OF BIRTH:
January 17, 1914
HEIGHT: 5 Ft. 11 In.
WEIGHT: 144 Lbs.

ACCOMPLISHMENTS:

EDUCATION: (Previous to entering Bay Path)

Bulkeley High School, Hartford, Conn., 1934

English, 4 years; Latin, 2 years
Mathematics, 2 years; Science, 2 years
History, 2 years; Democracy, 1 year
Bookkeeping, 3 years; Law, 1 year

EDUCATION: (Course at Bay Path)

Standard Clerical

LILLIAN SHIRLEY RADNER

HOME ADDRESS: 65 Firglade Ave.
Springfield, Mass.
Telephone: 4-0361

DATE OF BIRTH:
June 3, 1916
HEIGHT: 5 Ft. 1 In.
WEIGHT: 112 Lbs.

ACCOMPLISHMENTS: Athletics: Swimming, Tennis
Music: Plays the Piano

EDUCATION: (Previous to entering Bay Path) Technical High School, Springfield, Mass., 1933

English, 3 years; French, 3 years
History, 1 year; Mathematics, 3 years
Science, 2 years; Art, 3 years
Music, 3 years; Harmony, 3 years

EDUCATION: (Course at Bay Path) Standard Short Secretarial

ELEANOR MARIE RAYNES

HOME ADDRESS: 23 Summer Terrace
Springfield, Mass.
Telephone: 2-4262

DATE OF BIRTH:
April 29, 1916
HEIGHT: 5 Ft. 3 In.
WEIGHT: 110 Lbs.

ACCOMPLISHMENTS: Athletics: Tennis

EDUCATION: (Previous to entering Bay Path) Classical High School, Springfield, Mass., 1933

English, 3 years; French, 2 years
Latin, 2 years; History, 1 year
Mathematics, 1 year; Science, 1 year
Foods, 1 year; Home Problems, 1 year

EDUCATION: (Course at Bay Path) Standard Combined

EXPERIENCE: Office Assistant, 2 summers

REMARKS: Secretary of Massachusetts Club at Bay Path
Member of Student Council at Bay Path

RHODA CHENEY RIPLEY

HOME ADDRESS: Pleasant Street
Bennington, Vt.
Telephone: 27-3

DATE OF BIRTH: October 6, 1917
HEIGHT: 5 Ft.
WEIGHT: 109 Lbs.

ACCOMPLISHMENTS: Music: Plays the Piano

EDUCATION: (Previous to entering Bay Path)

Bennington High School, Bennington, Vt., 1934

Commercial Subjects, 2 years
English, 4 years; French, 1 year
History, 3 years; Mathematics, 1 year
Social Science, 1 year

EDUCATION: (Course at Bay Path)

Standard Secretarial

CATHERINE MARY RUSCHETTI

HOME ADDRESS: 87 Christian Hill
Great Barrington, Mass.
Telephone: 854-W

DATE OF BIRTH: December 6, 1917
HEIGHT: 5 Ft. 4 In.
WEIGHT: 117 Lbs.

ACCOMPLISHMENTS: Athletics: Tennis
Music: Plays the Accordion

EDUCATION: (Previous to entering Bay Path) Searles High School, Great Barrington, Mass., 1934

Commercial Subjects, 2 years
English, 4 years; French, 3 years
History, 3 years; Science, 1 year

EDUCATION: (Course at Bay Path) Standard Short Secretarial

REMARKS: Member of Cheer Leaders' Club at Bay Path

May the spirit of happiness and luck remain with you forever.

M A Schiffer

WALLACE ANDREW SCHIFFER

HOME ADDRESS: 71 Orient St.
Meriden, Conn.

DATE OF BIRTH:
February 8, 1915
HEIGHT: 5 Ft. 11½ In.
WEIGHT: 169 Lbs.

ACCOMPLISHMENTS: Athletics: Tennis
Music: Plays the Piano

EDUCATION: (Previous to entering Bay Path) Meriden High School, Meriden, Conn., 1933

Commercial Subjects, 3 years
English, 4 years; Mathematics, 2 years

EDUCATION: (Course at Bay Path) Standard Short Secretarial

REMARKS: Member of Parliamentary Law Club at Bay Path

MARGARET MAY SCHUMACHER

HOME ADDRESS: 42 Irvington St.
Springfield, Mass.
Telephone: 2-5849

DATE OF BIRTH:
September 22, 1910
HEIGHT: 5 Ft. 4 In.
WEIGHT: 125 Lbs.

ACCOMPLISHMENTS: Music: Plays the Piano

EDUCATION: (Previous to entering Bay Path)

Technical High School, Springfield, Mass., 2½ years

English, 2 years; History 2½ years
Science, 1 year; Art, 1 year
Domestic Science, 2½ years

EDUCATION: (Course at Bay Path)

Typewriting and Penmanship

Lets have 3" sandwiche at the Dining Hall Why don't you get fat?

When are you going into the Hollywood Co. Cured eat all you want to. You'd get enough pay.

RUTH NOYES SHATTUCK

HOME ADDRESS: North Hyde Park
Vermont

DATE OF BIRTH:
April 8, 1916
HEIGHT: 5 Ft. 7 In.
WEIGHT: 160 Lbs.

ACCOMPLISHMENTS: Athletics: Archery, Baseball, Basketball, Riding, Skating, Skiing, Snowshoeing, Swimming

EDUCATION: (Previous to entering Bay Path)

Lamoille Central Academy, Hyde Park, Vt., 1933
Peoples Academy, Morrisville, Vt., 1 year

Commercial Subjects, 1 year
English, 5 years; French, 2 years
Latin, 2 years; History, 4 years
Science, 2 years; Mathematics, 3 years
Home Economics, 1 year

EDUCATION: (Course at Bay Path)

Standard Short Secretarial

REMARKS: Member of Class Basketball Team at Bay Path

Ruth N. Shattuck

HELEN CATHERINE SHEA

HOME ADDRESS: 33 Copley Terrace
Springfield, Mass.
Telephone: 6-4963

DATE OF BIRTH:
November 19, 1911
HEIGHT: 5 Ft. 4 In.
WEIGHT: 110 Lbs.

ACCOMPLISHMENTS: Music: Contralto Soloist

EDUCATION: (Previous to entering Bay Path)

High School of Commerce, Springfield, Mass., 1930½
Ware School of Tearoom Management, N.Y.C., 1931
American Academy of Dramatic Arts, N.Y.C., 1 year

Commercial Subjects, 3 years
English, 3 years; History, 2 years
Civics, ½ year; Household Management, 1 year; Voice and Dramatic Arts, 1 year

EDUCATION: (Course at Bay Path)

Standard Stenographic

REMARKS:

Member of Dramatic Club at Bay Path
Instructor in stage make-up class

DORIS ARLINE SMITH

HOME ADDRESS: 226 Norfolk St.
Springfield, Mass.
Telephone: 3-7292

DATE OF BIRTH:
March 9, 1914
HEIGHT: 5 Ft. 2 In.
WEIGHT: 112 Lbs.

ACCOMPLISHMENTS:

EDUCATION: (Previous to entering Bay Path)

Classical High School, Springfield, Mass., 1931
High School of Commerce, Springfield, Mass., 1 year in evening school

English, 3 years; Latin, ½ year
History, 2 years; Mathematics, 1½ years
Science, 2 years; Art, 3 years
Sociology, 1 year

EDUCATION: (Course at Bay Path)

Standard Secretarial Course

MARGARET STOREN

HOME ADDRESS: 3 Park Terrace
Ludlow, Mass.
Telephone: 308

DATE OF BIRTH:
January 16, 1908
HEIGHT: 5 Ft. 5 In.
WEIGHT: 110 Lbs.

ACCOMPLISHMENTS: Athletics: Basketball

EDUCATION: (Previous to entering Bay Path)

Dean Academy, Franklin, Mass., 1926
Highland Park Junior College, Detroit, Mich., 1 year

English, 3 years; French, 3 years
Latin, 4 years; History, 2 years
Mathematics, 3 years; Science, 1 year
Drawing, 1 year; Music, 1 year
Domestic Science, 1 year

EDUCATION: (Course at Bay Path)

Standard Short Secretarial

EXPERIENCE: Clerical Assistant, 3 years

ELIZABETH MARY SULLIVAN

HOME ADDRESS: 190 Spring St.
Winchendon, Mass.
Telephone: 611-W

DATE OF BIRTH:
February 18, 1916
HEIGHT: 5 Ft. 2 In.
WEIGHT: 109 Lbs.

ACCOMPLISHMENTS: Athletics: Golf, Skating, Skiing, Swimming

EDUCATION: (Previous to entering Bay Path) Murdock High School, Winchendon, Mass., 1934

Commercial Subjects, 3 years
English, 4 years; French, 1 year
Science, 2 years; Civics, 1 year
History, 1 year

EDUCATION: (Course at Bay Path) Standard Short Secretarial

REMARKS: Member of Tennis Team at Bay Path

Betty Sullivan '35

MADELEINE MARY SULLIVAN

HOME ADDRESS: 69 Norwood St.
Springfield, Mass.
Telephone: 6-6795

DATE OF BIRTH:
March 29, 1912
HEIGHT: 5 Ft. 3 In.
WEIGHT: 225 Lbs.

ACCOMPLISHMENTS: Music: Plays the Piano

EDUCATION: (Previous to entering Bay Path) Cathedral High School, Springfield, Mass., 1930

Commercial Subjects, 2 years
French, 2 years; English, 3 years
Latin, 1 year

EDUCATION: (Course at Bay Path) Standard Stenographic

REMARKS: Member of Glee Club at Bay Path

WILLIAM MARCEY SYMONDS, JR.

HOME ADDRESS: R. F. D. #2
Stafford Springs, Conn.
Telephone: 241-13

DATE OF BIRTH:
April 21, 1916
HEIGHT: 5 Ft. 10 In.
WEIGHT: 155 Lbs.

ACCOMPLISHMENTS: Music: Plays the Trumpet

EDUCATION: (Previous to entering Bay Path)

Stafford High School, Stafford Springs, Conn., 1933

Commercial Subjects, 2 years
English, 4 years; History, 3 years
Science, 3 years; Mathematics, 2 years

EDUCATION: (Course at Bay Path)

Standard Short Bookkeeping

JEAN CHANTAL TANGUAY

HOME ADDRESS: 149 Essex St.
Holyoke, Mass.
Telephone: 4944

DATE OF BIRTH:
June 2, 1912
HEIGHT: 5 Ft. 2 In.
WEIGHT: 105 Lbs.

ACCOMPLISHMENTS: Athletics: Golf, Tennis

EDUCATION: (Previous to entering Bay Path)

Ursuline Academy, Quebec City, Canada, 1930
Federal Art School, Springfield, Mass., 1 year
Mt. Sinai Hospital, New York, N. Y., 1 year

English, 4 years; French, 4 years
Latin, 2 years; Art, 6 years
Mathematics, 2 years; Psychology, 2 years
Journalism, 1 year; History, 4 years
Science, 2 years

EDUCATION: (Course at Bay Path)

Standard Combined

EXPERIENCE: Office Assistant, part time during 1 school year

REMARKS: Member of the Dramatic Club at Bay Path
Member of the Tennis Team at Bay Path

IDA MAY THROWER

HOME ADDRESS: Melrose Street
Brattleboro, Vermont
Telephone: 711-W

DATE OF BIRTH:
December 27, 1906
HEIGHT: 5 Ft. 1½ In.
WEIGHT: 160 Lbs.

ACCOMPLISHMENTS: Music: Plays the Piano

EDUCATION: (Previous to entering Bay Path) Brattleboro High School, Brattleboro, Vt., 1924

Commercial Subjects, 2 years
English, 4 years; Mathematics, 1 year
History, 1 year; Science, 1 year
Civics, 1 year

EDUCATION: (Course at Bay Path) Clerical

EXPERIENCE: Switchboard Operator, 6½ years
Typist, 1 year

I wish you every success in life
Ida T.

Here wishing you
all the luck
in the
world!

Eleanor Turner

ELEANOR GAILEY TURNER

HOME ADDRESS: 138 Ashuelot St.
Dalton, Mass.

DATE OF BIRTH:
June 4, 1915
HEIGHT: 5 Ft. 4 In.
WEIGHT: 121 Lbs.

ACCOMPLISHMENTS: Athletics: Basketball, Field Hockey, Swimming, Tennis, Volley Ball

EDUCATION: (Previous to entering Bay Path)

Dalton High School, Dalton, Mass., 1933
Post Graduate, 1 year

English, 4 years; French, 2 years
Latin, 3 years; Civics, 1 year
History, 3 years; Mathematics, 3½ years
Sociology, ½ year; Economics, ½ year
Shorthand, 1 year; Typewriting, 1 year
Science, 1 year

EDUCATION: (Course at Bay Path)

Standard Secretarial

REMARKS: Member of Class Basketball Team at Bay Path

EMILIE E. TWOMBLY

HOME ADDRESS: 27 Union St.
Waterbury, Vermont

DATE OF BIRTH:
August 10, 1915
HEIGHT: 5 Ft. 8 In.
WEIGHT: 125 Lbs.

ACCOMPLISHMENTS: Athletics: Basketball, Riding

EDUCATION: (Previous to entering Bay Path)

Waterbury High School, Waterbury, Vermont, 1933

English, 4 years; French, 2 years
Latin, 4 years; Mathematics, 2½ years
History, 2 years; Science, 1 year
Home Economics, 1 year

EDUCATION: (Course at Bay Path)

Standard Short Secretarial

REMARKS:

Member of Signboard Staff at Bay Path
Member of Student Council at Bay Path

DOROTHY CECILIA WALKER

HOME ADDRESS: 802 St. James Ave.
Springfield, Mass.
Telephone: 6-0584

DATE OF BIRTH:
November 15, 1915
HEIGHT: 5 Ft. 5 In.
WEIGHT: 110 Lbs.

ACCOMPLISHMENTS: Athletics: Swimming, Tennis
Music: Plays the Piano

EDUCATION: (Previous to entering Bay Path) Classical High School, Springfield, Mass., 1932½
Westfield State Teachers College, Westfield, Mass., 1 year

English, 3 years; French, 2 years
Latin, 2 years; History, 2½ years
Science, 3 years; Mathematics, 1 year
Foods, ½ year; Clothing, ½ year
History of Art, ½ year; Home Problems, ½ year

EDUCATION: (Course at Bay Path) Standard Combined

JOHN ARTHUR WASHBURN

HOME ADDRESS: 24 Bridge St.
Suffield, Conn.

DATE OF BIRTH: October 9, 1913
HEIGHT: 6 Ft.
WEIGHT: 198 Lbs.

ACCOMPLISHMENTS: Athletics: Basketball, Football

EDUCATION: (Previous to entering Bay Path)

Suffield School, Suffield, Conn., 1932
Westminster School, Simsbury, Conn., 1 year

English, 4 years; French, 2 years
Mathematics, 2 years; Science, 3 years
History, 2 years

EDUCATION: (Course at Bay Path)

Standard Accounting

REMARKS:

Vice-President of Connecticut Club at Bay Path
Vice-President of Class at Bay Path

CATHERINE MARY WESTROP

HOME ADDRESS: 26 Bridge St.
Suffield, Conn.
Telephone: Windsor Locks
79-5

DATE OF BIRTH:
November 21, 1914
HEIGHT: 5 Ft. 7 In.
WEIGHT: 115 Lbs.

ACCOMPLISHMENTS: Music: Plays the Mandolin

EDUCATION: (Previous to entering Bay Path) Suffield School, Suffield, Conn., 1934

English, 4 years; French, 3 years
Science, 3 years; History, 1 year
Mathematics, 2 years; Civics, 1 year
Typewriting, 1 year; Arithmetic, 1 year

EDUCATION: (Course at Bay Path) Standard Combined

Kauf

VIRGINIA RUTH WHITING

HOME ADDRESS: 248 Main St.
Torrington, Conn.
Telephone: 5875

DATE OF BIRTH:
July 11, 1916
HEIGHT: 5 Ft. 4 In.
WEIGHT: 127 Lbs.

ACCOMPLISHMENTS: Athletics: Basketball, Tennis

EDUCATION: (Previous to entering Bay Path) Torrington High School, Torrington, Conn., 1934

English, 4 years; French, 2 years
Science, 3 years; History, 3 years
Mathematics, 2 years; Economics, ½ year
Civics, ½ year; Bookkeeping, 1 year

EDUCATION: (Course at Bay Path) Standard Short Secretarial

EXPERIENCE: Member of Dramatic Club at Bay Path
Member of Class Basketball Team at Bay Path

Best wishes & happiness for success
Lila

LILA RUTH WILSON

HOME ADDRESS: 42 Ridge Road
Middletown, Conn.

DATE OF BIRTH: September 13, 1916
HEIGHT: 5 Ft. 2 In.
WEIGHT: 120 Lbs.

ACCOMPLISHMENTS: Athletics: Basketball
Music: Plays the Mandolin

EDUCATION: (Previous to entering Bay Path) Woodrow Wilson High School, Middletown, Conn., 1934

Commercial Subjects, 2 years
English, 4 years; French, 2 years
Science, 2 years; Mathematics, 1 year
Problems of American Democracy, 1 year
History, 1 year

EDUCATION: (Course at Bay Path) Standard Secretarial Course

ELEANOR MAY WOODSTOCK

HOME ADDRESS: 26 Georgiana St.
New London, Conn.

DATE OF BIRTH:
July 27, 1915
HEIGHT: 5 Ft. 2¾ In.
WEIGHT: 124 Lbs.

ACCOMPLISHMENTS: Athletics: Tennis, Volley Ball
Music: Plays the Piano

EDUCATION: (Previous to entering Bay Path) Williams Memorial Institute, New London, Conn., 1933

English, 4 years; French, 3 years
Mathematics, 3 years; Latin, 4 years
Science, 1 year; History, 1 year
Typewriting, ½ year

EDUCATION: (Course at Bay Path) Standard Short Secretarial

REMARKS: Member of Glee Club at Bay Path

Francis J. Keohane

HOME ADDRESS: 25 Bridge St.
Suffield, Conn.
Telephone: 18-12

DATE OF BIRTH:
March 25, 1913
HEIGHT: 5 Ft. 11 In.
WEIGHT: 162 Lbs.

ACCOMPLISHMENTS: Athletics: Basketball, Baseball

EDUCATION: (Previous to entering Bay Path) Suffield School, Suffield, Conn., 1933

English, 4 years; Latin, 2 years
History, 2 years; Science, 3 years
Civics, 1 year; Bookkeeping, 1 year
Typewriting, 1 year

EDUCATION: (Course at Bay Path) Standard Short Secretarial

REMARKS: President of Class at Bay Path
Member of the President's Club at Bay Path
Member of the Varsity Basketball Team at Bay Path

With best wishes for the future
Edith P. Jordan.

Sincerely Frances M. Janik

Best of success - Vera W. Small

Sincere best wishes!
Ella Fjellman

Success to you - Edyth K. McKenzie